

## MEMORANDUM

TO: Honorable Mayor and City Council  
Neil Jensen, City Administrator

FROM: Bill Angerman, P.E.  
Consulting City Engineer

DATE: May 13, 2021

RE: 2021 Street Improvements

On Wednesday, May 12, 2021, three (3) quotes were received for the above-referenced project. Attached is the quotation tabulation for the project and a plan sheet showing the location of the project streets. The low quote was submitted by McNamara Contracting, of Rosemount, MN. The estimated cost opinion for the project was \$150,000. Below is summary of the quotes received:

	<u>Contractor</u>	<u>Total Quote</u>
1.	McNamara Contracting	\$137,920.00
2.	Rochester Sand & Gravel	\$145,451.00
3.	Valley Paving	\$151,788.00

We recommend the project be awarded to McNamara Contracting in the amount of \$137,920.00.

WHKS & Co.

Quote Date: May 12, 2021

2021 Street Improvements Cannon Falls, MN			McNamara Contracting, Inc. 16700 Chippendale Avenue Rosemount, MN 55068	Rochester Sand & Gravel 4105 East River Road NE Rochester, MN 55906	Valley Paving, Inc. 8800 13th Avenue E. Shakopee, MN 55379			
ITEM	QUANTITY	UNIT	TOTAL	UNIT	TOTAL	UNIT	TOTAL	
Mobilization	1	LS	\$6,000.00	\$6,000.00	\$710.00	\$710.00	\$5,500.00	\$5,500.00
Remove Bituminous Pavement	200	SY	\$12.00	\$2,400.00	\$1.20	\$240.00	\$11.00	\$2,200.00
1 3/4" Depth Full Width Mill	14,125	SY	\$2.00	\$28,250.00	\$1.20	\$16,950.00	\$2.00	\$28,250.00
Type SP 12.5 Wearing Course Mix SPWEB240B (2")	1,720	Ton	\$55.00	\$94,600.00	\$72.00	\$123,840.00	\$64.50	\$110,940.00
Type SP 12.5 Wear Course Mix SPWEB240B (Patching)	25	Ton	\$150.00	\$3,750.00	\$72.00	\$1,800.00	\$147.00	\$3,675.00
Traffic Control	1	LS	\$1,750.00	\$1,750.00	\$1,250.00	\$1,250.00	\$468.00	\$468.00
4" Solid Line White	480	LF	\$1.00	\$480.00	\$0.66	\$316.80	\$0.70	\$336.00
4" Solid Line Yellow	370	LF	\$1.00	\$370.00	\$0.66	\$244.20	\$0.70	\$259.00
Pavement Message ADA Parking Symbol	2	Each	\$160.00	\$320.00	\$50.00	\$100.00	\$80.00	\$160.00
<b>Total</b>				<b>\$137,920.00</b>		<b>\$145,451.00</b>		<b>\$151,788.00</b>



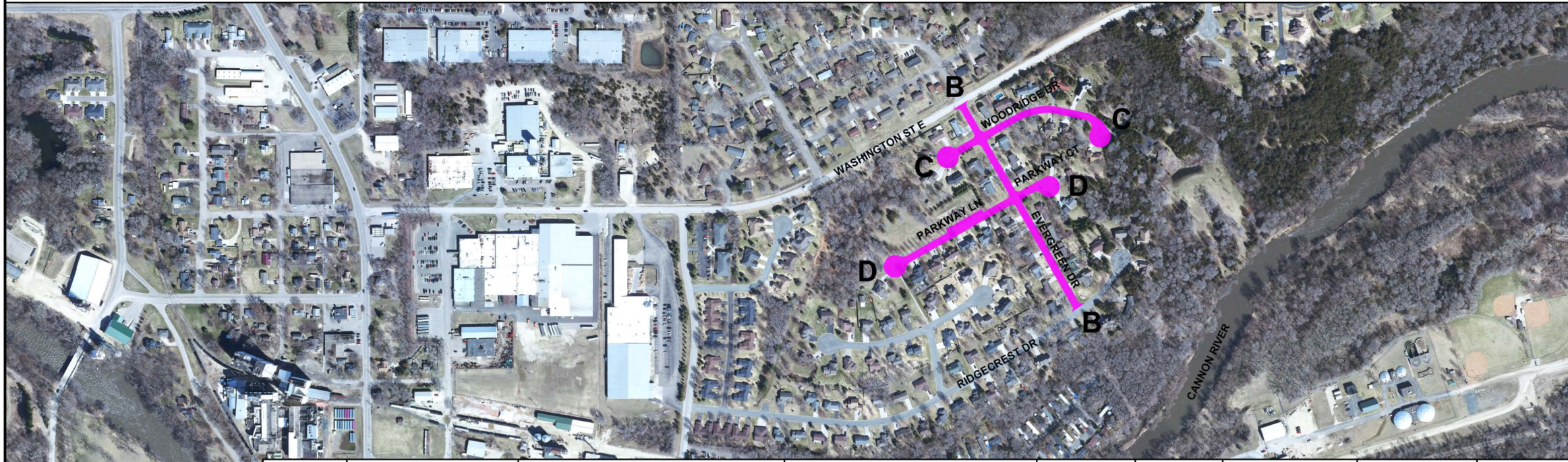

Area	Street	From	To	Length FT	Width FT	Total 1-3/4" Mill Area SY	Pavement Tons	Cul-De-Sac SY	Pavement Tons	Parking Lot SY	Pavement Tons
A	Mill Street West	Starting at 6th Street North (South end of Bridge)	Down to Intersection of 4th Street North	410	52	2369	286.6	0	0	0	0
B	Evergreen Drive East	Starting at Washington Street East	Down to Intersection of Ridgecrest Drive	1075	30	3583	433.5	0	0	0	0
C	Woodridge Drive	Starting at West Cul-De-Sac	Down to East Cul-De-Sac	703	30	2343	283.5	1611	195.0	0	0
D	Parkway Lane	Starting at West Cul-De-Sac	Down to Parkway Court (East Cul-De-Sac)	690	30	2300	278.3	1611	195.0	308	38.0
<b>Totals</b>				<b>2878</b>		<b>10595</b>	<b>1282.0</b>	<b>3222</b>	<b>390.0</b>	<b>308</b>	<b>38.0</b>

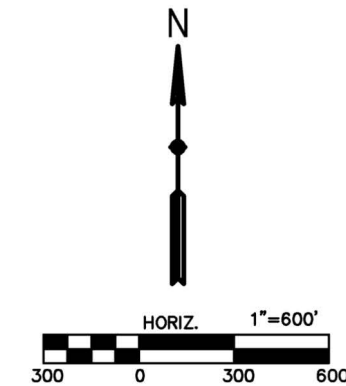

I hereby certify that this plan, specification or report was prepared by me or under my direct personal supervision and that I am a duly Licensed Professional Engineer under the laws of the State of Minnesota.

*D. Sikkink*  
Daren D. Sikkink  
Date: 4-22-21 License No. 40914

NO.	DATE	DESCRIPTION

PLAN  
2021 STREET PROJECT  
CANNON FALLS, MINNESOTA  
2021

SCALE: AS SHOWN  
WHKS PROJECT NO. 9200.21  
DRAWN BY: ACC  
CHECKED BY: DDS  
SHEET 1 OF 2

