

**TO: MAYOR AND CITY COUNCIL**

**FROM: NEIL JENSEN, City Administrator**

**SUBJECT: Conveyance of MNDOT Parcel 2506-034-208 (52-100-0760) Riverside Park**

**MEETING DATE: July 19, 2022**

**BACKGROUND**

Ken Carpenter from the Park Board asked why MNDOT owns part of Riverside Park, sent to me by email. He wanted to know if the city would like to request MNDOT for conveyance. The city has maintained that park of Riverside Park and is another connection to the river. The Park Board reviewed the parcel and passed unanimously the request for conveyance of the parcel. Please see the attached map indicating which parcel is being conveyed. If the City Council approves the request MNDOT will start the process. There may be additional requests from the State of MN as they get the paperwork together.

**STAFF RECOMMENDATION**

Please make a motion to request MNDOT to convey Parcel #52-100-0760 to the City of Cannon Falls.

**REQUESTED COUNCIL ACTION**

Please make a motion to request MNDOT to convey Parcel #52-100-0760 to the City of Cannon Falls.

# ArcGIS WebMap

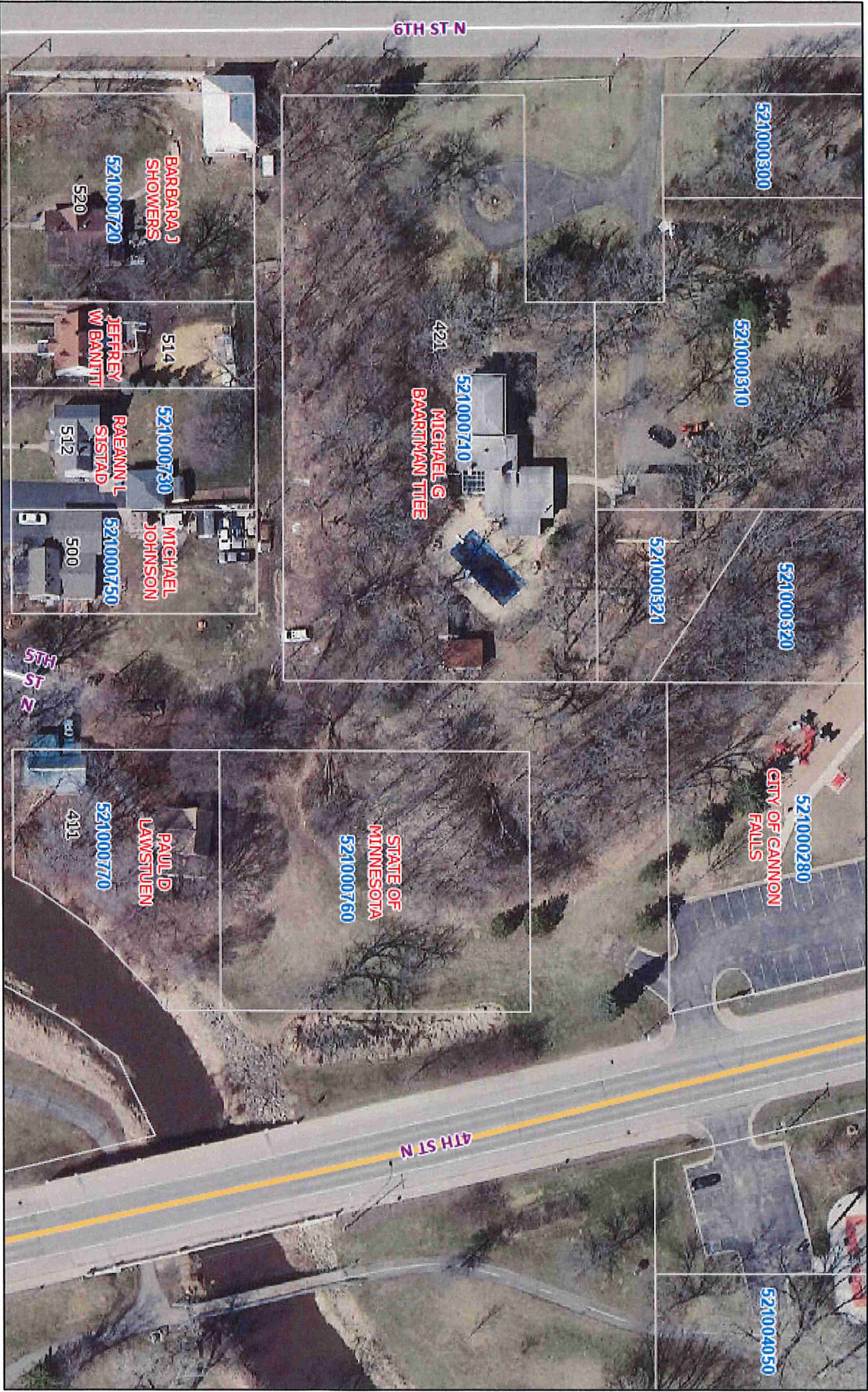

July 7, 2022

Goodhue County Roads

Parcels

PIN

CEM; ; OCTY; OCRLN; CTRLN

House Number

Full Name

SHWY

